

OWNERSHIP AND USE OF DOCUMENTS:
THESE PLANS AND SPECIFICATIONS AS INSTRUMENTS OF SERVICE ARE AND SHALL REMAIN THE PROPERTY OF MICHAEL K REMPEL ARCHITECTS P.C. AND SHALL NOT BE REPRODUCED, COPIED, REPRODUCED, OR TRANSMITTED IN ANY FORM OR BY ANY MEANS, ELECTRONIC OR MECHANICAL, INCLUDING PHOTOCOPYING, RECORDING, OR BY ANY INFORMATION STORAGE AND RETRIEVAL SYSTEM, WITHOUT THE WRITTEN AGREEMENT IN WRITING WITH MICHAEL K REMPEL ARCHITECTS P.C. ALL RIGHTS RESERVED.

TIMBERS RESIDENCE
HUTCHINSON, KANSAS
MARK BORECKY CONSTRUCTION



PROJECT # MB 1107
DRAWN BY MKR
REV:

SHEET
A1.2
09-14-11

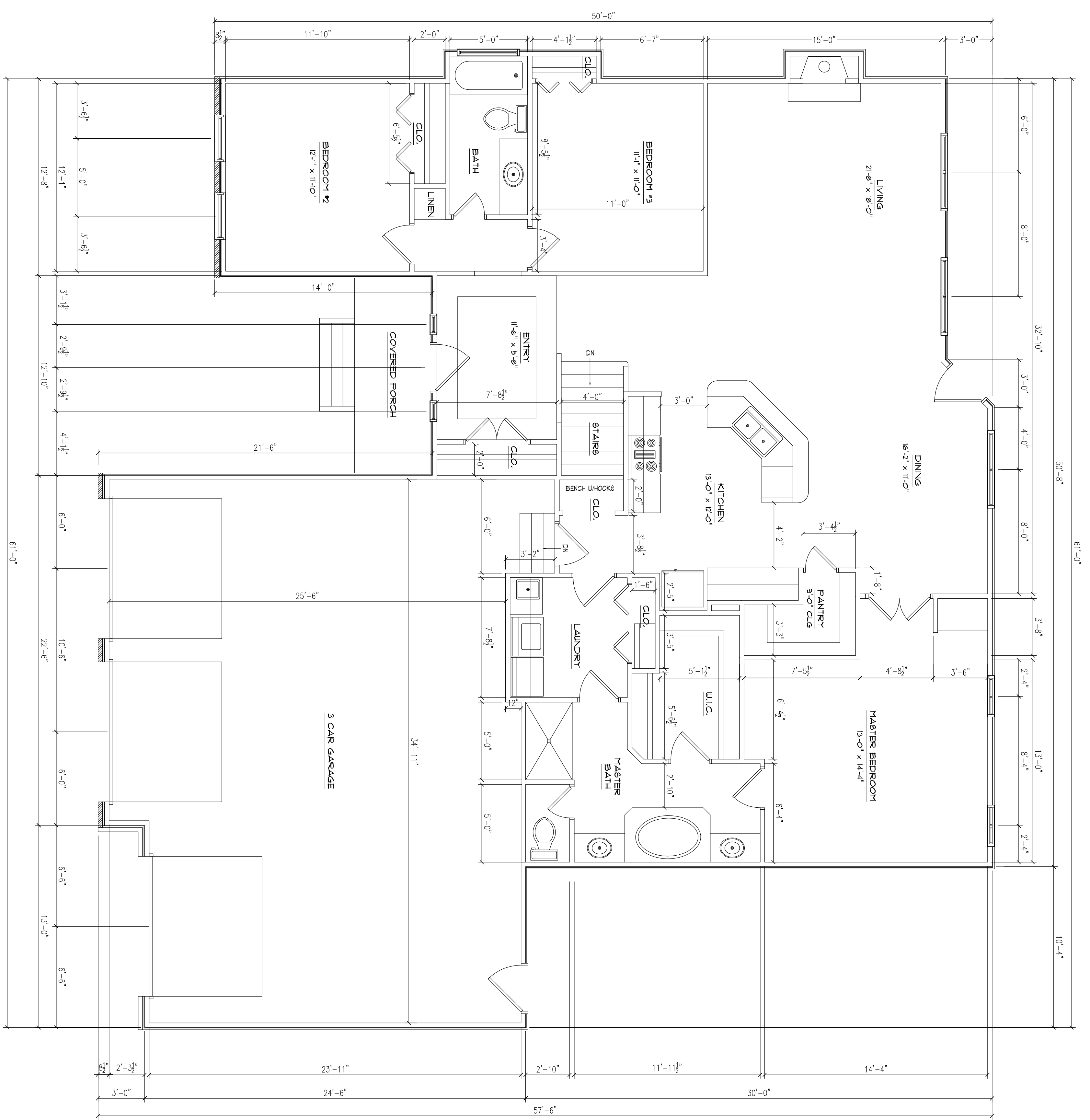

1 FIRST LEVEL FLOOR PLAN
A1.2 SCALE: 1/4" = 1'-0"

MB 1107
1775 S.F.

M I C H A E L M R E M P E L A R C H I T E C T S
809 LAFAYETTE PARKWAY
WILLIAMSPORT, PA 17701
570-772-2390
MREMP@MKRARCHITECTURE.COM